

Do not scale off this drawing - All dimensions and setting out to be verified on site. If in doubt contact the originator for clarification.  
This drawing is the property of FRAMEWORK. Copyright is reserved by them and the drawing is issued on the condition that it is not copied, reproduced, retained or disclosed to any unauthorised person, either wholly or in part without the consent in writing of FRAMEWORK.

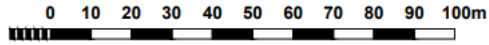

# PLANNING ISSUE



Scale bar 1:1250.

Site Location Plan

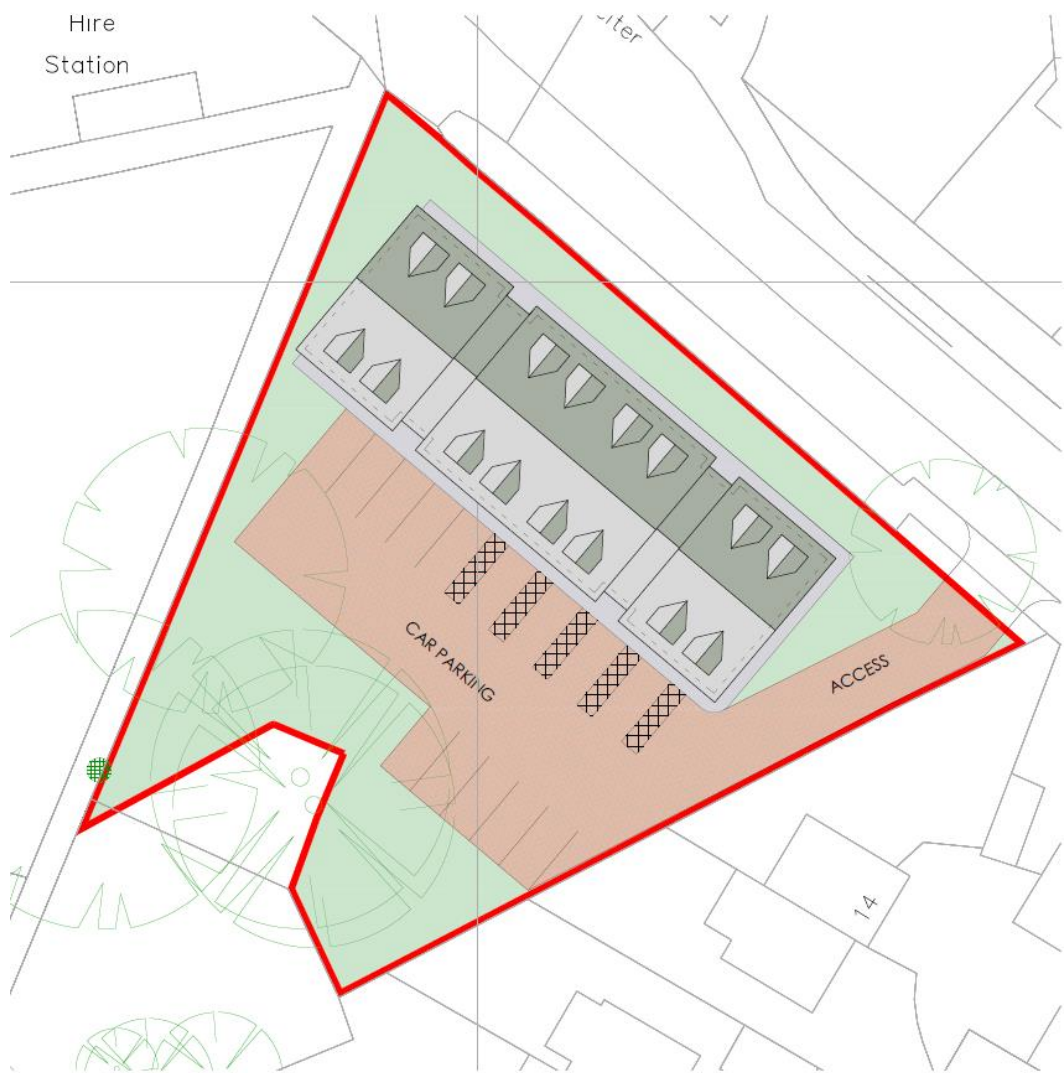

Proposed Site Plan

**Block Plan**

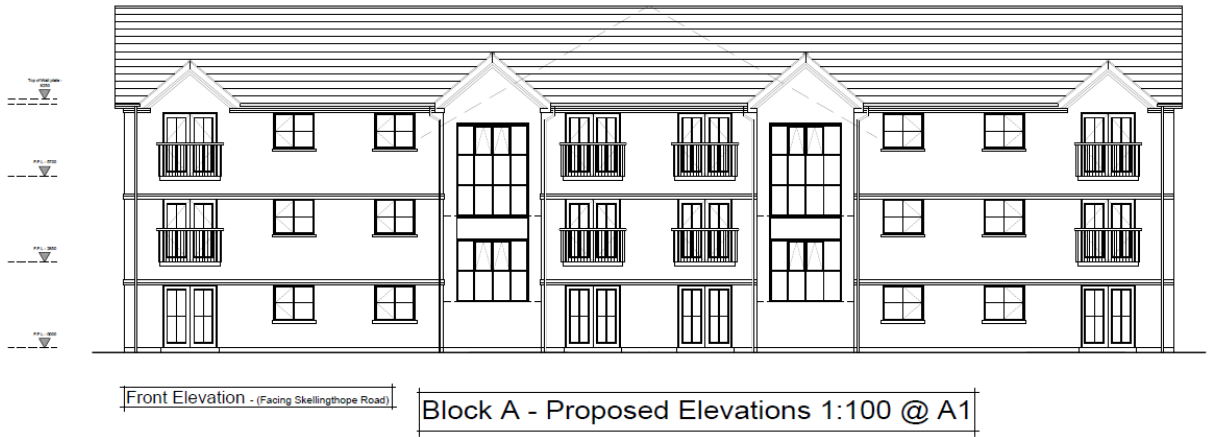

Indicative design (superseded)



Revised Design (Front elevation)





## Consultee Comments

UNIFY 



Abigail Gilbert <abigail.gilbert@witham3idb.gov.uk>

Technical Team (City of Lincoln Cou

2018/1008/OUT

---

Upper Witham Extended Area – the board has no comments on this application.

### **Abi Gilbert**

Technical and Operations Assistant

Witham First District Internal Drainage Board  
Witham Third District Internal Drainage Board  
Upper Witham Internal Drainage Board  
North East Lindsey Drainage Board

J1 The Point  
Weaver Road  
Lincoln  
LN6 3QN

Office: +44 (0) 1522 697123



## LINCOLNSHIRE POLICE

POLICE HEADQUARTERS

PO Box 999

LINCOLN LN5 7PH

Fax: (01522) 558128

DDI: (01522) 558292

email

john.manuel@lincs.pnn.police.uk

Your Ref: App. 2018/1008/OUT

21<sup>st</sup> August 2018

Our Ref: PG//

### **Development & Environmental Services**

City Hall, Beaumont Fee

Lincoln, LN1 1DF

**Re: 239-241 Skellingthorpe Road, Lincoln, Lincolnshire, LN6 0ET (No Object)**

Thank you for your correspondence and opportunity to comment on the proposed development.

Lincolnshire Police has no formal objections to the planning application in principle but would recommend that the attached recommendations are implemented.

### **External Doors and Windows**

**Building Regulations** (October 1<sup>st</sup> 2015) provides that for the first time all new homes will be included within Approved Document Q: Security – Dwellings (ADQ).

Approved document Q applies to all new dwellings including those resulting from change of use, such as commercial premises, warehouse and barns undergoing conversions into dwellings. It also applies within Conservation Areas.

This will include doors at the entrance to dwellings, including all doors to flats or apartments, communal doors to multi-occupancy developments and garage doors where there is a direct

access to the premises. **Where bespoke timber doors are proposed, there is a technical specification in Appendix B of the document that must be met.**

Windows: in respect of ground floor, basement and other easily accessible locations.

The secured by design requirement for all dwelling external doors is PAS 24:2016 (doors of an enhanced Security) or WCL 1 (WCL 1 is the reference number for PAS 23/24 and is published by Warrington Certification Laboratories).

All ground floor windows and doors and those that are easily accessible from the ground must conform to improved security standard PAS24:2016. **Window retainers should be provided on all windows that are accessible.**

Under no circumstances should a trade person release button or similar uncontrolled access method be used.

### **Individual Flat or Unit Doors.**

Flat entrance door-sets should meet the same physical requirements as the 'main front door' i.e. PAS24:2016. The locking hardware should be operable from both sides of an unlocked door without the use of the key (utilising a roller latch or latch operable from both sides of the door-set by a handle). If the door-set is certified to either PAS24:2016 or STS 201 Issue 4:2012 then it must be classified as DKT.

### **Communal Areas & Mail Delivery**

Where communal mail delivery facilities are proposed and are to be encouraged with other security and safety measures to reduce the need for access to the premises communal letter boxes should comply to the following criteria.

- Located at the main entrance within an internal area or lobby (vestibule) covered by CCTV or located within an 'airlock style' entrance hall.
- Be of a robust construction (Federation Technical Specification 009 (TS009))
- Have anti-fishing properties where advised and appropriate.
- Installed to the manufacturers specifications.
- Through wall mail delivery can be a suitable and secure method.

### **Lighting**

Lighting should be designed to cover the external doors and be controlled by *photoelectric cell* (dusk to dawn) with a manual override. The use of low consumption lamps with an efficacy of greater than 40 lumens per circuit watt is required; it is recommended that they be positioned to prevent possible attack.



## **Bin Storage**

Internal communal bin and bicycle stores within blocks of flats must have no windows and be fitted with a secure door set that meets the same physical specification as 'front door' and specifically Section 2, paragraphs 21.1 to 21.6 and 21.8 to 21.13.

This will ensure that such stores are only accessible to residents. The locking system must be operable from the inner face by use of a thumb turn to ensure that residents are not accidentally locked in by another person. A bicycle store must also be provided with stands with secure anchor points or secure cycle stands.

External bins stores and home composting containers (supplied to meet 'Code for Sustainable Homes' 'Was 3') should be sited in such a way that they cannot be used as a climbing aid to commit crime.

## **Utilities**

In order to reduce the opportunities for theft by 'bogus officials' the utility meters should, where possible, be located to the outside of the dwelling at a point where they can be overlooked. This will negate the need for an official to enter the building in order to read a meter, which will in turn reduce the opportunity for distraction burglary. Where possible utility meters in multi occupancy developments should be located on the ground floor between access controlled

doors (air lock system) so that access can be restricted to the meters

*Note 33.1: Where a utility provider refuses to provide external meters, and there is an obvious (historic) risk of distraction burglary within the location, the developer should consider an alternative supplier.*

Please do not hesitate to contact me should you need further information or clarification.

Please refer to *New Homes 2016* which can be located on [www.securedbydesign.com](http://www.securedbydesign.com)

Crime prevention advice is given free without the intention of creating a contract. Neither the Home Office nor the Police Service takes any legal responsibility for the advice given. However, if the advice is implemented it will reduce the opportunity for crimes to be committed.

Yours sincerely,

John Manuel MA BA (Hons) PGCE PGCPD Dip Bus.

Designing Out Crime Officer

Environment & Economy  
Lancaster House  
36 Orchard Street  
Lincoln LN1 1XX  
Tel: (01522) 782070  
E-Mail:Highwaysudssupport@lincolnshire.gov.uk



To: Lincoln City Council

Application Ref: 2018/1008/OUT

With reference to this application dated 16 August 2018 relating to the following proposed development:

Address or location

**239-241 Skellingthorpe Road, Lincoln, LN6 0ET**

Date application referred by the LPA  
21 August 2018

Type of application: Outline/Full/RM/  
OUT

Description of development

Outline application for the demolition of the existing 3 retail units and upper floors at 239-241 Skellingthorpe Road and the erection of a residential development

Notice is hereby given that the County Council as Local Highway and Lead Local Flood Authority:

**Does not wish to restrict the grant of permission.**

CONDITIONS (INCLUDING REASONS) /REASONS FOR REFUSAL

NO OBS

Having given due regard to the appropriate local and national planning policy guidance (in particular the National Planning Policy Framework), Lincolnshire County Council (as Highway Authority and Lead Local Flood Authority) has concluded that the proposed development is acceptable and accordingly, does not wish to object to this planning application.

Note - Access and Layout have not been considered at this stage.

Case Officer:  
*Emily Stevenson*  
for Warren Peppard  
Flood Risk & Development Manager

Date: 30.08.18